

OAKWORKS®

LOW HEIGHT

Masters' and Signature Collection

18.9"
Low Height!



Talise

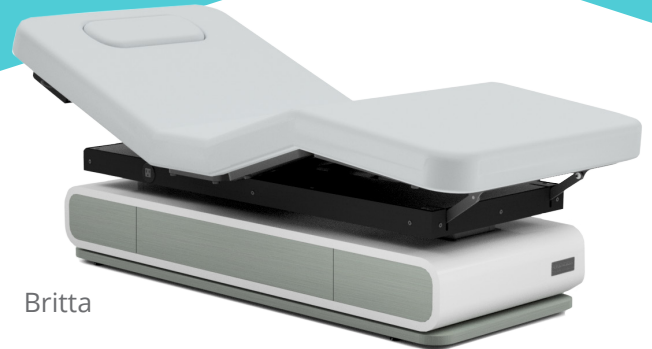

Britta

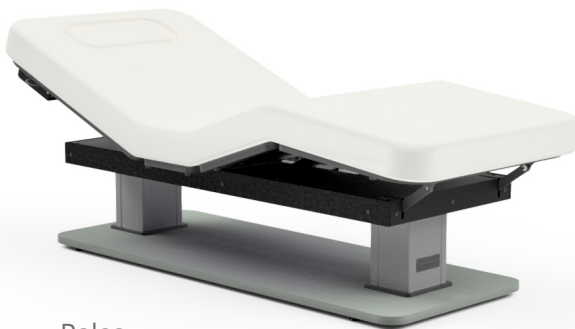

Palas



ProLuxe

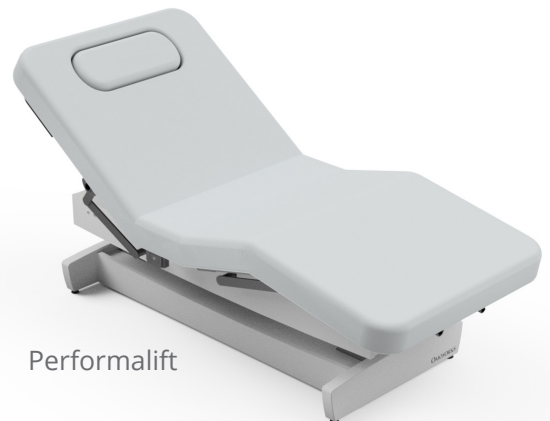

Performalift

Now you can be compliant with ADA's stringent 19" or less minimum height requirement without sacrificing aesthetics or comfort.



The Britta

Low Height

Our most iconic table in the Master's Series, the Britta creates a bold statement while creating the ultimate experience in client comfort.

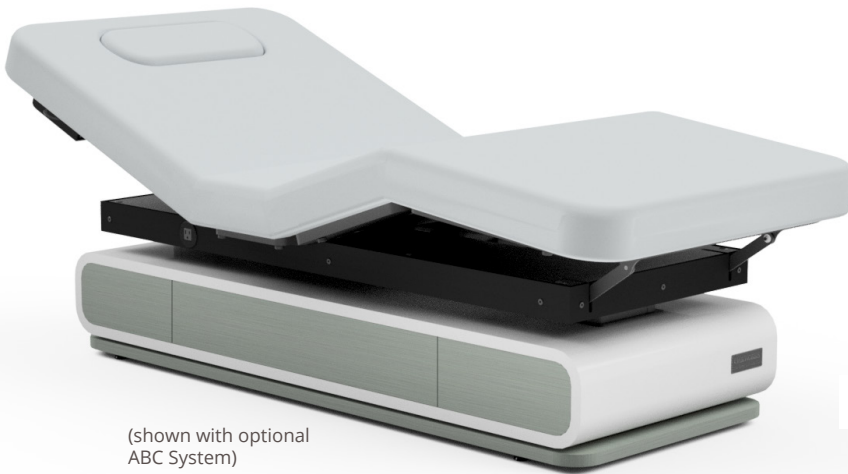

18.9"
Low Height!

18.9"



ADA Compliant
18.9" to 29.7" Height Range

Table Specifications

Lift System	Electric
Top	Electric Salon w/independent back and leg control
Controls	Hand Control with Memory Foot Control
Weight Capacity	500 lbs. (226.8 kg)
Table Weight	360 lbs. (163.2 kg)
Fabric	TerraTouch Medical grade ISO 10993
Finishes	Select at studio.spatables.com
Padding	Removable 4" (10.2 cm) or 6" (15.2 cm)
Low Height Range with 4" (10.2 cm) padding	18.9" - 29.7" (48 cm - 75.4 cm)
Width	31" (78.7 cm), 33" (83.8 cm)
Length	75" (190.5 cm)
Non-USA electric system	Please contact us for details
Regulatory	ETL Listed UL 962
Options	ABC (Adjustable Body Comfort) System, SoVi System, Fuzion Heating System, Warming Drawer, Storage Drawer

Table Features

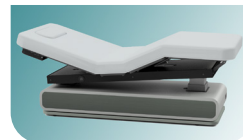

The unique twin tower lift system creates a Zero Gravity chair capability insuring the ultimate in comfort.

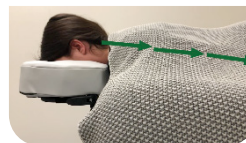

The tilt function allows you to lower sinus pressure, making it possible for people to breath through their nose when lying face down.

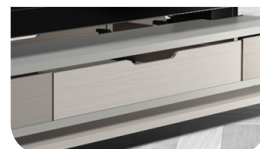

Storage drawer can be pulled out from either side. (Optional)



Warming drawer uses convection technology for fast and even heating (Optional on Britta and Talise)

MASTERS' COLLECTION

The Talise

Low Height

The Master's Series Talise offers a modern twist on a classic design. The ability to choose different finishes for the doors, cabinet and corners allows you to create your masterpiece.

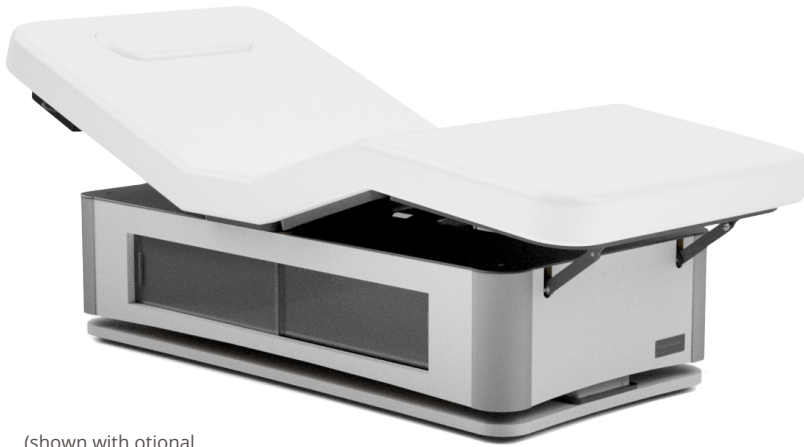

(shown with optional ABC System and sliding doors)



ADA Compliant
18.9" to 29.7" Height Range

Table Specifications

Lift System	Electric
Top	Electric Salon w/independent back and leg control
Controls	Hand Control with Memory Foot Control
Weight Capacity	500 lbs. (226.8 kg)
Table Weight	360 lbs. (163.2 kg)
Fabric	TerraTouch Medical grade ISO 10993
Finishes	Select at studio.spatable.com
Padding	Removable 4" (10.2 cm) or 6" (15.2 cm)
Low Height Range with 4" (10.2 cm) padding	18.9" - 29.7" (48 cm - 75.4 cm)
Width	31" (78.7 cm), 33" (83.8 cm)
Length	75" (190.5 cm)
Non-USA electric system	Please contact us for details
Regulatory	ETL Listed UL 962
Options	ABC (Adjustable Body Comfort) System, SoVi System, Fuzion Heating System, Warming Drawer, Sliding Doors

Table Features

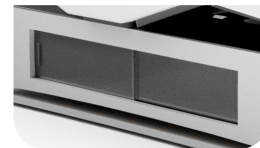

Sliding doors on both sides open to a generous storage space.
(Optional)



Warming drawer uses convection technology for fast and even heating.
(Optional)

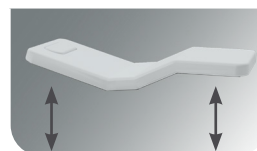

All electric Salon tops allow you to independently adjust the backrest or leg.

The Palas

Low Height

The PALAS offers true spa treatment functionality with tilt feature that lowers sinus pressure and creates a zero gravity chair position.



(shown with optional ABC System)



ADA Compliant
18.9" to 29.7" Height Range

Table Specifications

Lift System	Electric
Top	Electric Salon w/independent back and leg control
Controls	Hand Control with Memory Foot Control
Weight Capacity	500 lbs. (226.8 kg)
Table Weight	360 lbs. (163.2 kg)
Fabric	TerraTouch Medical grade ISO 10993
Finishes	Select at studio.spatables.com
Padding	Removable 4" (10.2 cm) or 6" (15.2 cm)
Low Height Range with 4" (10.2 cm) padding	18.9" - 29.7" (48 cm - 75.4 cm)
Width	31" (78.7 cm), 33" (83.8 cm)
Length	75" (190.5 cm)
Non-USA electric system	Please contact us for details
Regulatory	ETL Listed UL 962
Options	ABC (Adjustable Body Comfort) System, SoVi System, Fuzion Heating System,

Table Features

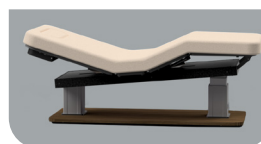

The unique twin tower lift system creates a Zero Gravity chair capability insuring the ultimate in comfort.

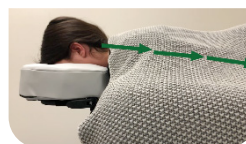

The tilt function that allows you to lower sinus pressure, making it possible for people to breath through their nose when lying face down.

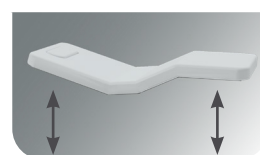

All electric Salon tops allow you to independently adjust the backrest or leg.

Performalift

Low Height Range Model

The Performalift has all of the incredible comfort features we offer at a great price point.



Flat Top



Lift Assist Backrest



Electric Salon

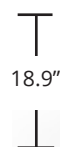

ADA Compliant
18.9" to 29.7" Height Range

Table Specifications

Lift System	Electric, Twin Tower
Top	Electric Salon Lift Assist Backrest, Flat Top
Controls	Hand Control with Memory, Foot Control
Weight Capacity	500 lbs. (226.8 kg)
Table Weight	360 lbs. (163.2 kg)
Fabric	TerraTouch - Medical grade ISO 10993
Finishes	Water Based Stain or Lacquer Select at spatables.com
Padding	Removable 4" (10.2 cm) or 6" (15.2 cm)
Low Height Range with 4" (10.2 cm) padding	18.9" - 29.7" (48 cm - 75.4 cm)
Width	29" (73.6) or 31" (78.7 cm)
Length	73" (185.4 cm)
Non-USA electric system	Please contact us for details
Regulatory	ETL Listed UL 962
Options	ABC (Adjustable Body Comfort) System, SoVi System, Fuzion Heating System, Casters

Table Features



The unique twin tower lift system creates a Zero Gravity chair capability insuring the ultimate in comfort.

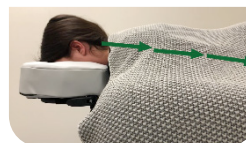

The tilt function that allows you to lower sinus pressure, making it possible for people to breath through their nose when lying face down.



Casters allow the table to be moved in and out of rooms.
(Optional)

SIGNATURE SPA COLLECTION

ProLuxe

Low Height

The budget friendly ProLuxe model can be designed to deliver almost all the comfort features of our more expensive models.



Lift Assist Backrest Model

18.9"
Low Height!



18.9"

Flat Top

ADA Compliant
18.9" to 29.7" Height Range

Table Specifications

Lift System	Electric, Twin Beam Base Design
Top	Lift Assist Backrest, Flat Top
Controls	Foot Control
Weight Capacity	550 lbs. (249.4 kg)
Table Weight	360 lbs. (163.2 kg)
Fabric	TerraTouch Medical grade ISO 10993
Finish	Grey Powder Coated Base
Padding	Removable 4" (10.2 cm) or 6" (15.2 cm)
Low Height Range with 4" (10.2 cm) padding	18.9" - 36" (48 cm - 75.4 cm)
Width	29" (73.6 cm) or 31" (78.7 cm)
Length	73" (185.4 cm)
Non-USA electric system	Please contact us for details
Regulatory	ETL Listed UL 962
Options	ABC (Adjustable Body Comfort) System, SoVi System, Fuzion Heating System, Casters

Table Features



One piece removable top
(Standard on all models)



The easy to use Lift Assist
system uses gas cylinders
to help position clients.
(Optional)



Casters make it easy to
move the table around in
the room.
(Optional)

Oakworks Options and Accessories

OPTIONS



Patented ABC System (Adjustable Body Comfort) is an incredible improvement in comfort for women.

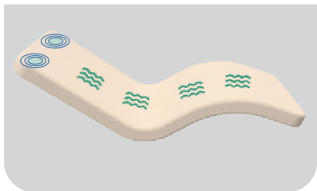

SoVi vibroacoustic system is designed to deliver all the latest forms of healing modalities via a very flexible integrated delivery system.

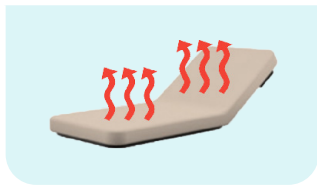

The Fuzion heating system is embedded in the foam, creating a more even heat.

ACCESSORIES



The Boiance Facerest Pad with its patented water sphere design offers unmatched comfort when coupled with our highly adjustable QuickLock Facerest.



The Boiance Shelf Support creates the perfect place for clients arms. The shelf can also be used alone as a head support.

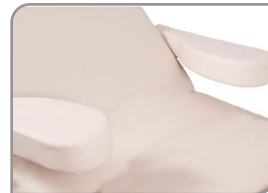

The adjustable side armrests are versatile and comfortable and feature a wide range of positions. (Performalift only)

TERRATOUGH FABRIC COLORS

Meets the requirements of ISO 10993-1:2009 Biological Evaluation of Medical Tables & passes testing for Cytotoxicity, Skin Irritation & Sensitization as well as CA TB117 Fire Retardance testing.

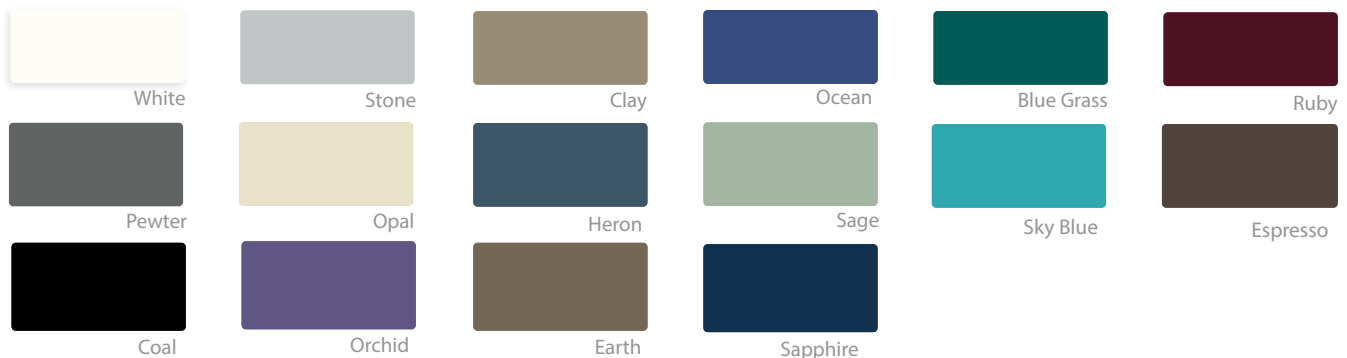

STAINS (Performalift)

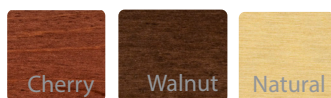

LACQUERS (Performalift)

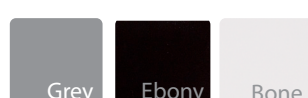

STANDARD LAMINATES



VISIT STUDIO.SPATABLES.COM TO SEE MORE CHOICES

Low Height Tables At-A-Glance



Britta (shown with optional ABC System)

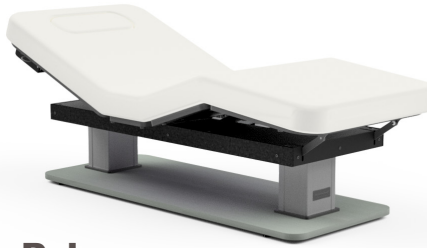

Palas (shown with optional ABC System)

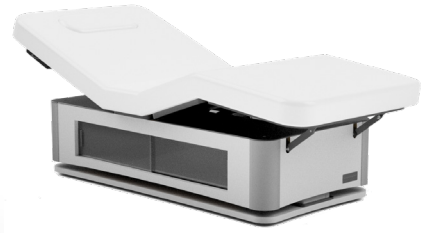

Talise (shown with optional ABC System)



Performalift
(Electric Salon with optional ABC System)



ProLuxe
(Lift Assist Backrest Top)

	Britta	Talise	Palas	Performalift	ProLuxe
Height Range	18.9" - 29.7"	18.9" - 29.7	18.9" - 29.7"	18.9" - 29.7"	18.9" - 36"
Width	31" or 33"	31" or 33"	31" or 33"	29" or 31"	29" or 31"
Length	75"	75"	75"	73"	73"
Top	Electric Salon	Electric Salon	Electric Salon	Electric Salon, Lift Assist Backrest, Flat	Lift Assist Backrest, Flat Top
Padding	4" or 6" removable top	4" or 6" removable top	4" or 6" removable top	4" or 6" removable top	4" or 6" removable top
Lift System	Electric	Electric	Electric	Electric	Electric
Controls	Hand control with memory, foot control	Hand control with memory, foot control	Hand control with memory, foot control	Hand control with memory, foot control	Foot control
Weight Capacity	500 lbs	500 lbs	500 lbs	500 lbs	550 lbs
Finishes	Laminates, select at studio.spatables.com	Laminates, select at studio.spatables.com	select at studio.spatables.com	Water based stain or lacquer	Grey Powder Coated Base
ABC System	Available	Available	Available	Available	Available
SoVi System	Available	Available	Available	Available	Available
Fuzion System	Available	Available	Available	Available	Available
Armrests	n/a	n/a	n/a	Available	n/a

3050 Chair

The 3050 is an FDA listed Class I medical product built in our US factory that meets ADA accessibility standards.



Chair Specifications

3 Section Top	26" W x 61" L (76" w/head rest)
Backrest	25" L
Seat	24" L
Leg Rest	11" L
Motion 1	Electric Height Range 19" - 33"
Motion 2	Electric Tilt 15° / Reverse 21°
Motion 3	Electric Backrest 0-75°
Motion 4	Electric Leg Rest 0-90°
Weight Capacity	550 lb
Controls	Hand Control with Memory
Head Rest	11" L x 13" W (extends up to 4")
Mobility System	Electronic Caster System
Arm Rests	18" L x 4" W (pair)
Paper Roll Holder	Accommodates rolls up to 18" W
Options	Foot Control, Battery Backup

Halo Trolley

The HALO Trolley's design features customizable storage options and your choice of up to two warming drawers.



Trolley Specifications

Top Colors	Artic White, Eclipse
Finishes	Select at Studio
Standard	Under Top Accent Lighting, Top and Bottom Drawers, Powerstrip, Locking Casters, Adjustable Shelf
Dimensions	26" W x 18" D x 36.5" H (66cm W x 46cm D x 93cm H) Top Drawer 22" W x 14" D x 3" H (56cm W x 35cm D x 8cm H) Bottom Drawer 22" W x 14" D x 4" H (56cm W x 35cm D x 10cm) Warming Drawer 26" W x 22" D x 36" H (adds 4" to depth of Trolley) (66cm W x 56cm D x 93cm H)
Work Shelf	24" W x 8" D (61cm W x 20cm D)
Options	Warming Drawer 1 or 2), Additional Drawers, Work Light, Towel Rack

OAKWORKS®

www.massagetables.com
717-235-6807

